

Peachtree by Sage 2010

Expanding capabilities around customization, access, and control

Peachtree by Sage 2010* has even more flexible tools and personalized features designed to increase productivity; give you enhanced analytical data; help you provide better, faster customer service; and keep key information secure. With Peachtree 2010, you can make more informed decisions.

*Features listed vary by product. Please visit www.peachtree.com for a list of specific product features.

NEW! Transaction History

- o Easily and quickly view all history related to a particular customer or vendor transaction throughout the entire chain of events at any point in the sales or purchase process.
- o View forward from a quote to a receipt or backwards from a payment to a purchase order.
- o Save time getting to the information you need to take action!

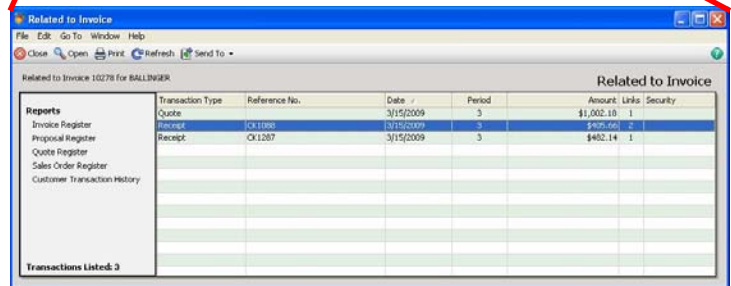
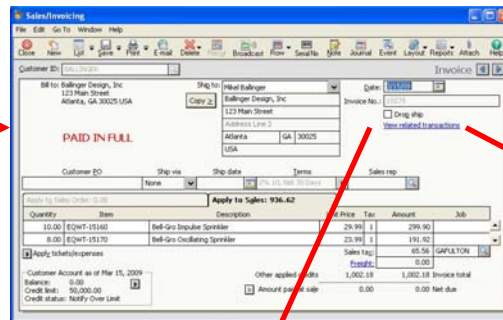

NEW! Open Multiple Companies¹

- o Open all of your companies at the same and toggle to the company you need without closing your current company.
- o Save time by not having to reenter your login information when switching between companies. Enter your user id & password once and Peachtree will remember it until you close Peachtree.

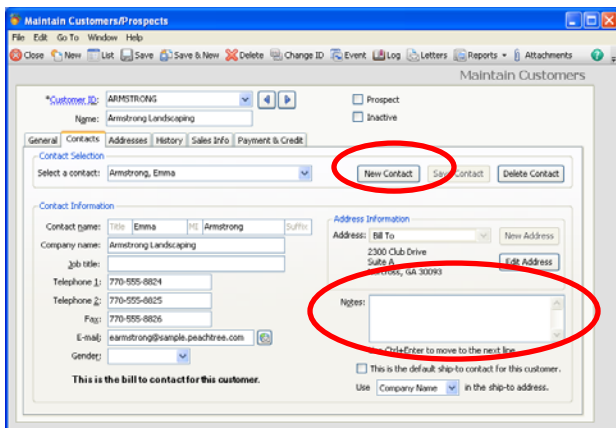

NEW! Multiple Contacts²

- o Store a virtually unlimited number of contacts per company in Peachtree!
- o The new "Contacts" tab in the Customers screen allows you to keep track of any specific details you want regarding multiple contacts per company.
- o Track more details like multiple contacts titles, phone numbers, e-mail address and specify the bill-to and ship-to contacts.
- o A new Notes field allows you to track unique information about each contact.

NEW! Customer Management Center

- Save time by viewing the details you need all-in-one-place to better manage and service your customers without missing a beat.
- Create a customizable dashboard view of your customers' information such as their converted and unconverted quotes, invoices, receipts, time tickets, aged balances, items sold, and much more. Drill down to the detail and quickly take action.
- Save time by looking up customers quickly based on their id, phone number or any of their contact information or recently looked up customers, and filter further based on date ranges.

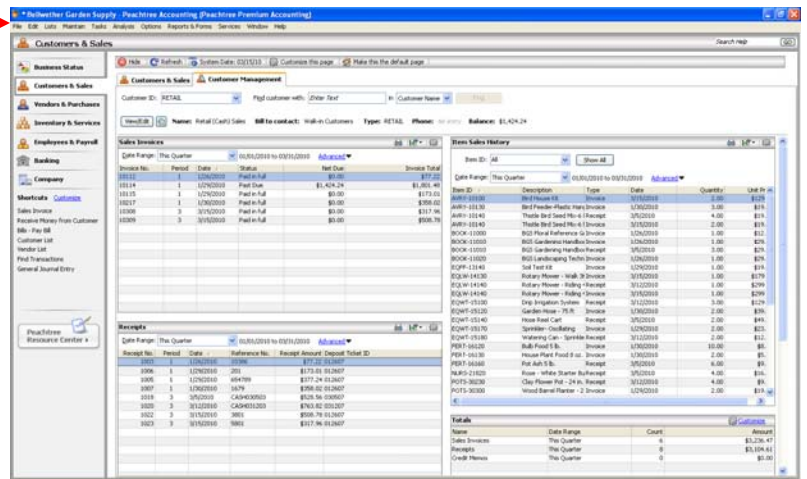

NEW! Automatic Backup

- Automate your backup process for any time that is convenient for you and your company! Set-up your schedule once, and the rest is taken care of for you. Peachtree doesn't even have to be running to make the scheduled backup.

NEW! Business Analytics powered by iLumen®³

- See how your company is performing compared to other companies with the new customizable company dashboard!
- Get instant access to view up-to-date key financial trends in order to compare items such as Total Revenue, Gross Margin %, Days Sales Outstanding, and much more.

IMPROVED! Employee Management

- Store additional employee data within Peachtree such as emergency contact, performance reviews, employment details like hiring date and I-9 verification, additional phone numbers, and much more.
- Easily stay on top of your employees' records by receiving alerts and reminders for key tasks coming up such as review dates.

IMPROVED! Inventory Management

- Save time looking up items with the ability to search on inventory information in the Description for Sales, Description for Purchases, or the Item Note fields.
- See what your customers are buying with the new Item Sales History by Customer onscreen view and report.
- Set the Item Class default based on your most common inventory type such as Stock, Non-Stock, Service, etc.

NEW! ODBC/OLEDB Access

- ODBC (Open Database Connectivity) and OLEDB (Object Linking and Embedding, Database) offer you a way to connect to your Peachtree company data without using Peachtree directly. You can create a connection directly between another application, such as Microsoft Excel, allowing you to create reports in other programs and filter or sort your company data in virtually any way you want

IMPROVED! Password Security

- Strengthen your password security with new customizable options such as automatic password expiration, multiple incorrect password attempts lockout, no repeat passwords, and masking passwords from other users in Peachtree.
- Maintenance is easier giving users the ability to change their own passwords without relying on the Admin.

Pricing and Availability

Peachtree 2010 will ship in late May 2009. Pricing for the Peachtree 2010 product line varies by version. Pricing for the product line and its associated Add-on Solutions will be determined prior to product availability. For further information regarding the Peachtree 2010 features please visit www.peachtree2010.com.

1 When opening more than one company performance is not impacted; however, you will experience reduced product functionality in those companies opened after the first one.
2 There is a maximum of 20 ship to addresses and 1 billing address per customer. Only 2 contacts per customer can be synced with Outlook.
3 Internet access required. Service is embedded within Peachtree 2010, however is also available for Peachtree 2008 and 2009 products via a separate application download from www.peachtree.com.